

OFFICE COPY

B/SPL. BLD/422/2001
 Planning Permit No. **APPROVED**
 SUBJECT TO THE CONDITIONS IN THIS OFFICE LETTER.
 No. B2/23783/2001 Date 11.2.2001
 V. N. சுவாமிநாதன்
 FOR MEMBER SECRETARY 23
 CHENNAI METROPOLITAN DEVELOPMENT AUTHORITY
 CHENNAI-600 008.

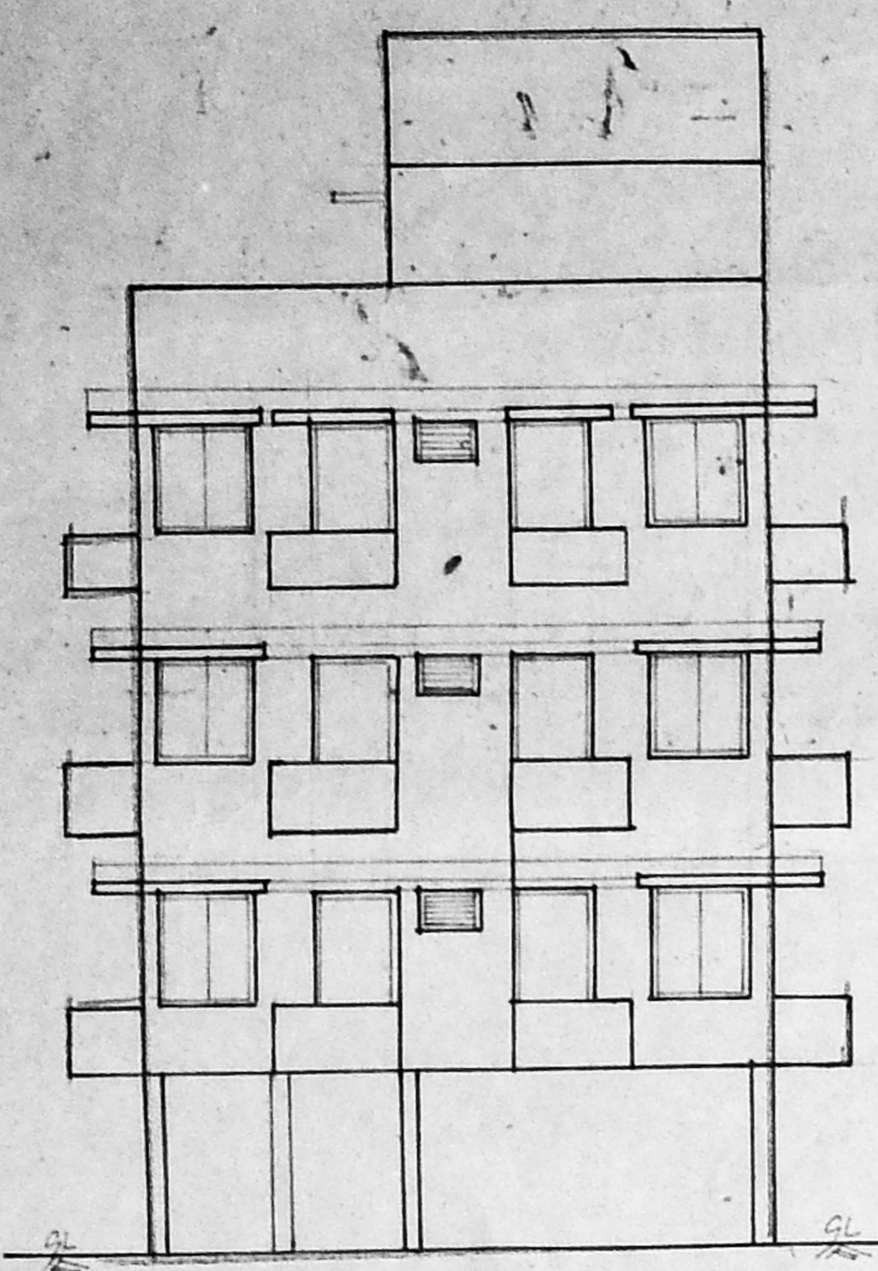

ELEVATION

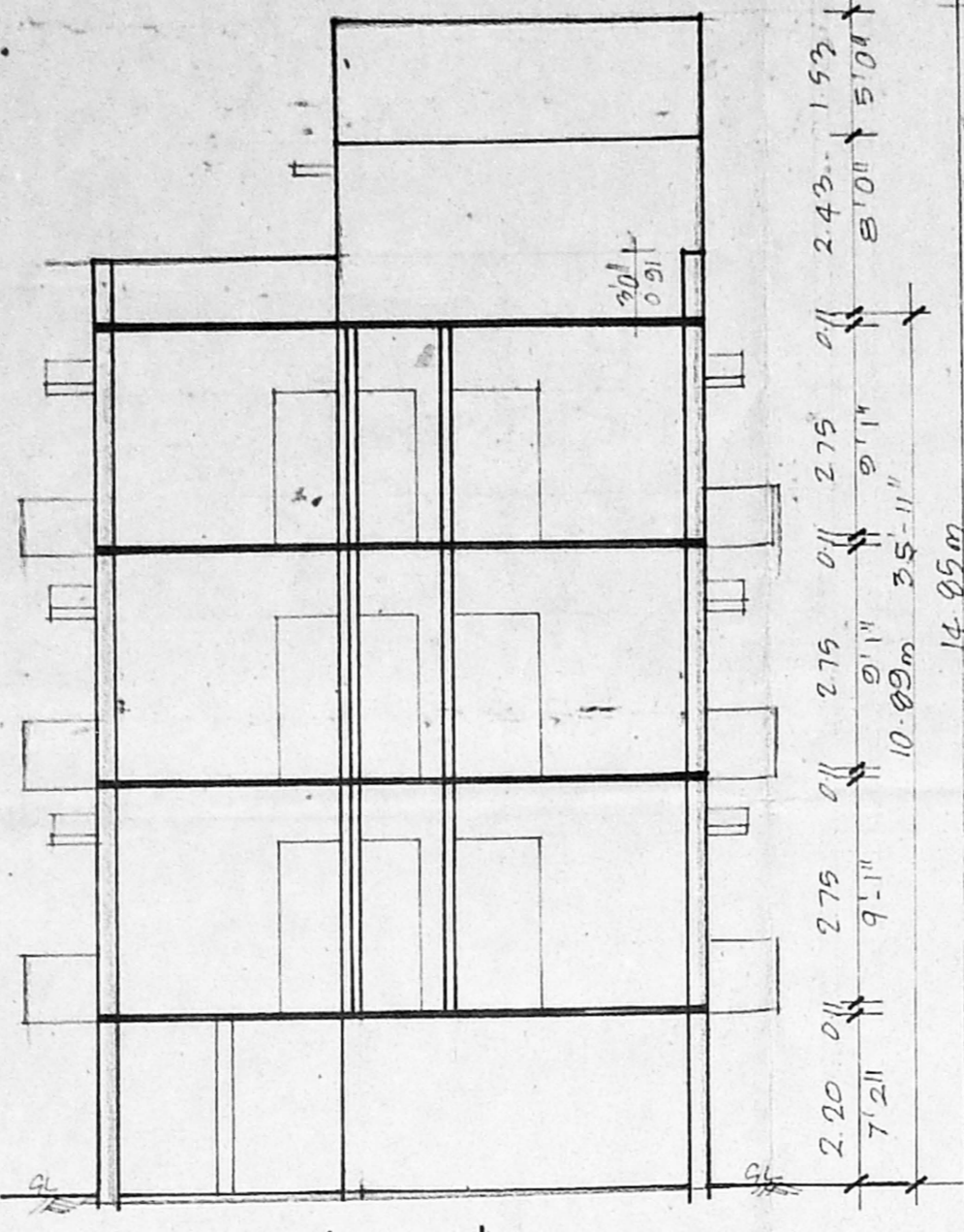

SECTION ON AB

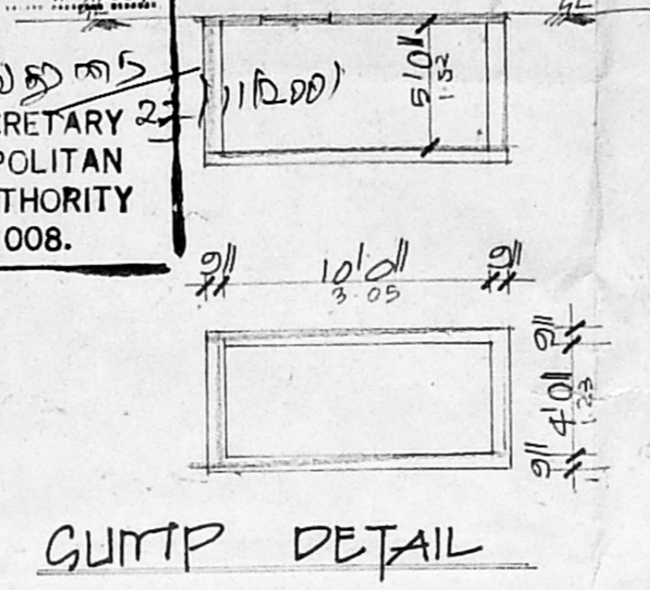

GUMP DETAIL

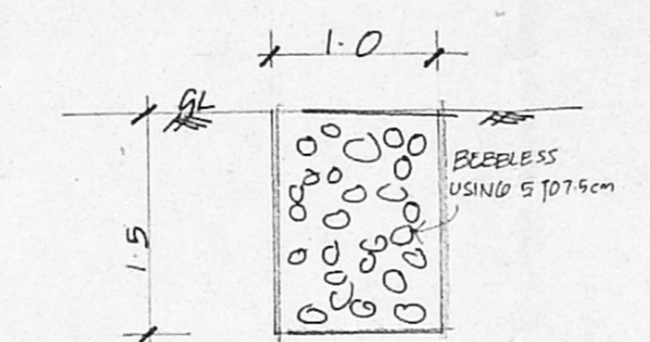

PERCOLATION TRENCH

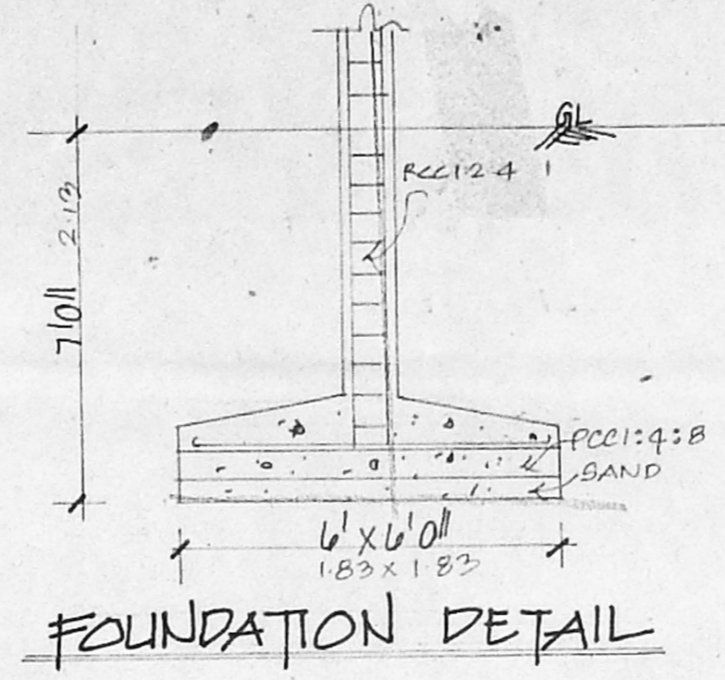

FOUNDATION DETAIL

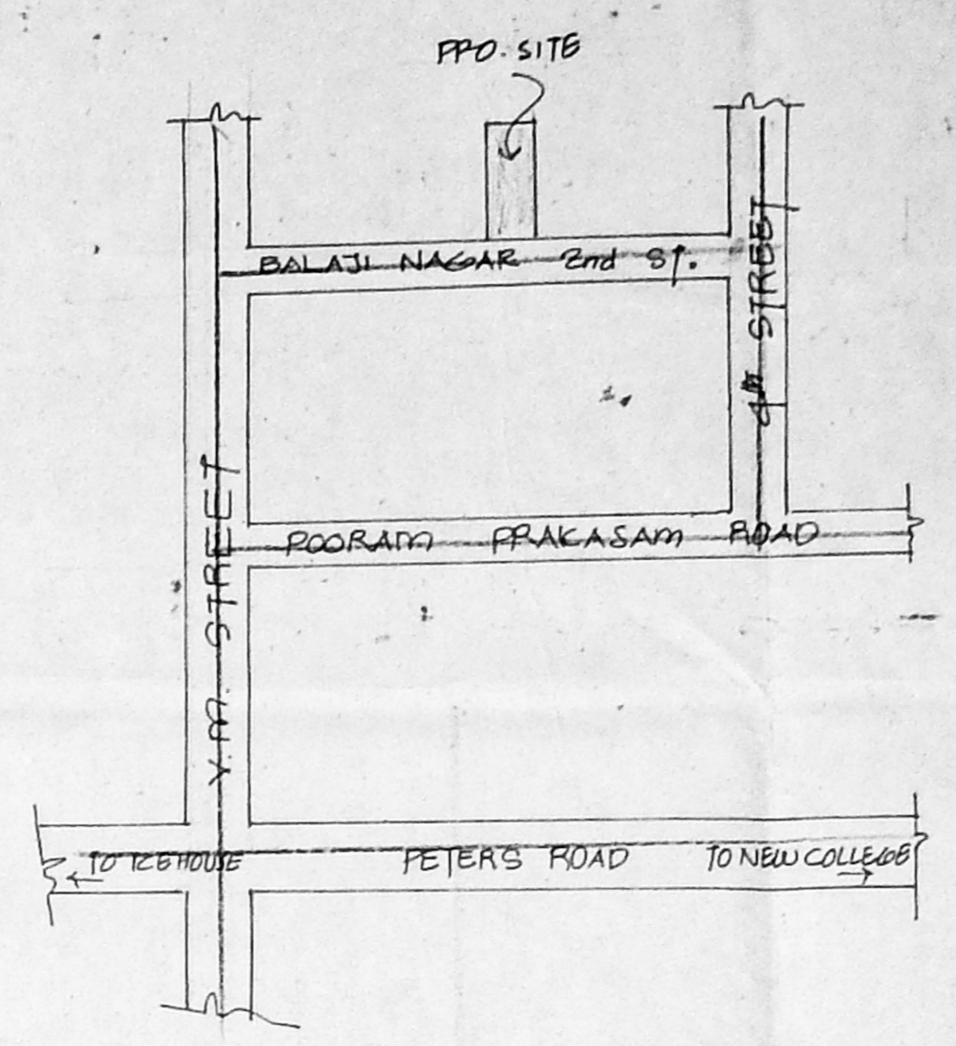

KEY PLAN NOT TO SCALE

JOINERIES		CMDA (B) / Lr NO. 1
D	DOOR	C. No. B2/23783/2001
D1		Asst. 2100 x 710
D2		Scruting 1500 x 710
W	WINDOW	P. A. 4100 x 4100
V	VENTILATOR	2100 x 2100

SPECIFICATION OFFICE COPY

SAND FILLING IN FOUNDATION
 RCC 1:4:8 IN FOUNDATION
 BRICK WORK IN CMT 1:3
 RCC WORK IN 1:2:4
 PLASTERING IN CMT 1:4

AREA DETAIL

	sq ft	sq m
PLOT EXTENT	5625	522.6
STILT FLOOR	1998	185.6
FIRST FLOOR	2146	199.4
SECOND FLOOR	2146	199.4
THIRD FLOOR	2146	199.4
TOTAL	7833	783.8

COLOUR INDEX

ROADS	BOUNDARY	PROPOSAL

SCALE : 1" TO 31'0"

PLAN SHOWING THE PRO. RESIDENTIAL BUILDING IN R.S. NO 629/319, BLOCK NO. 11 OF MYLOPORE VILLAGE, AT DOOR NO 8, BALAJI NAGAR 2nd ST, ROYAPETTAH, CH. 14

Sulthan Begum
 Daulath

OWNER'S SIGNATURE

LICENSED SURVEYOR
 K. SELVAN, B.E. AMIE, C. Eng (I) A.I.V.
 Consulting Civil Engineer Chartered Engineer
 Approved Valuer & Licensed Surveyor,
 Class-I, Reg No: 781201-2002
 Corporation of Chennai
 NEW No. 9, Old No. 254,
 Mogappair East, Chennai-600 050,
 Phone: 6562050.

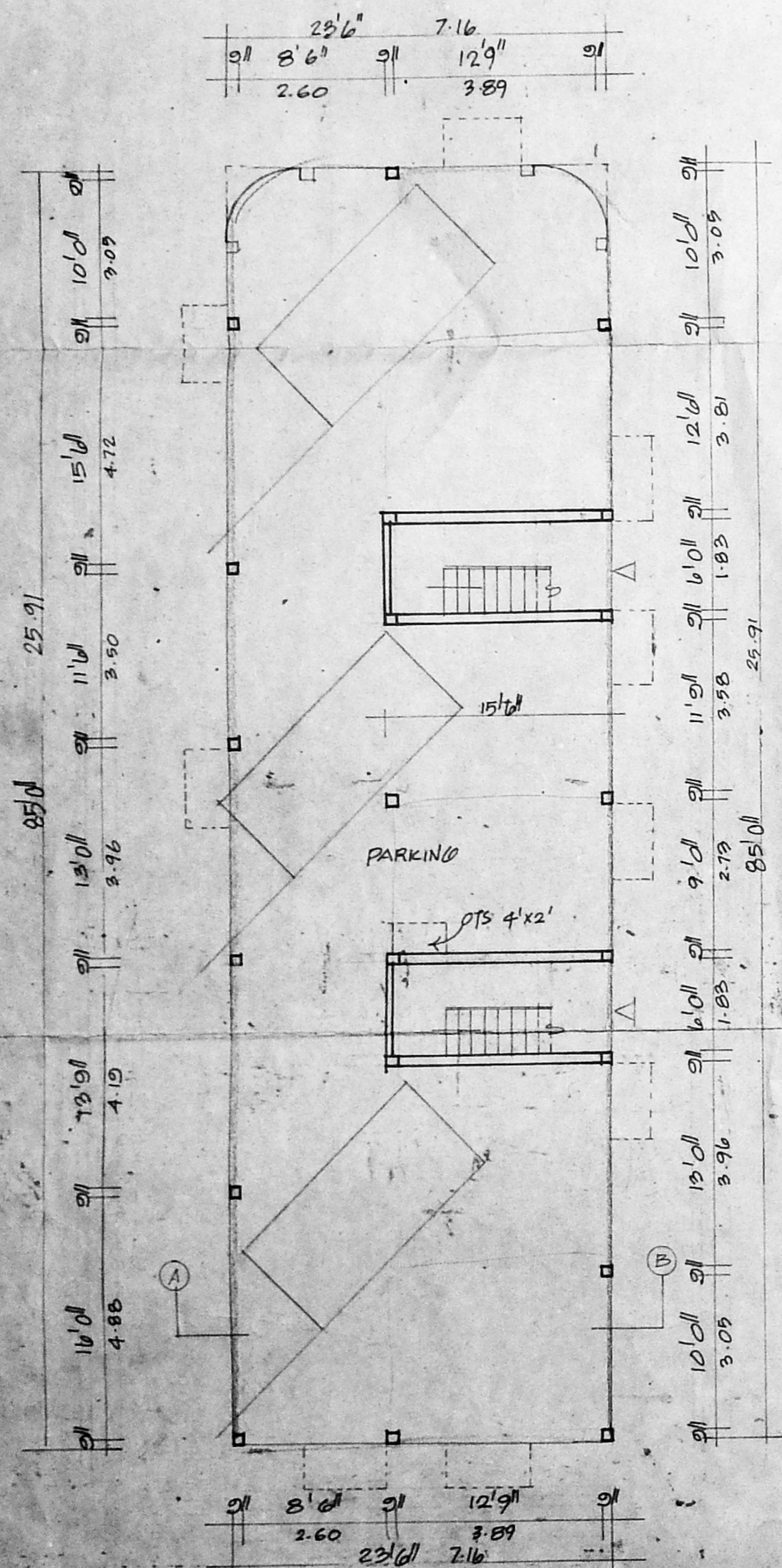

STILT FLOOR PLAN

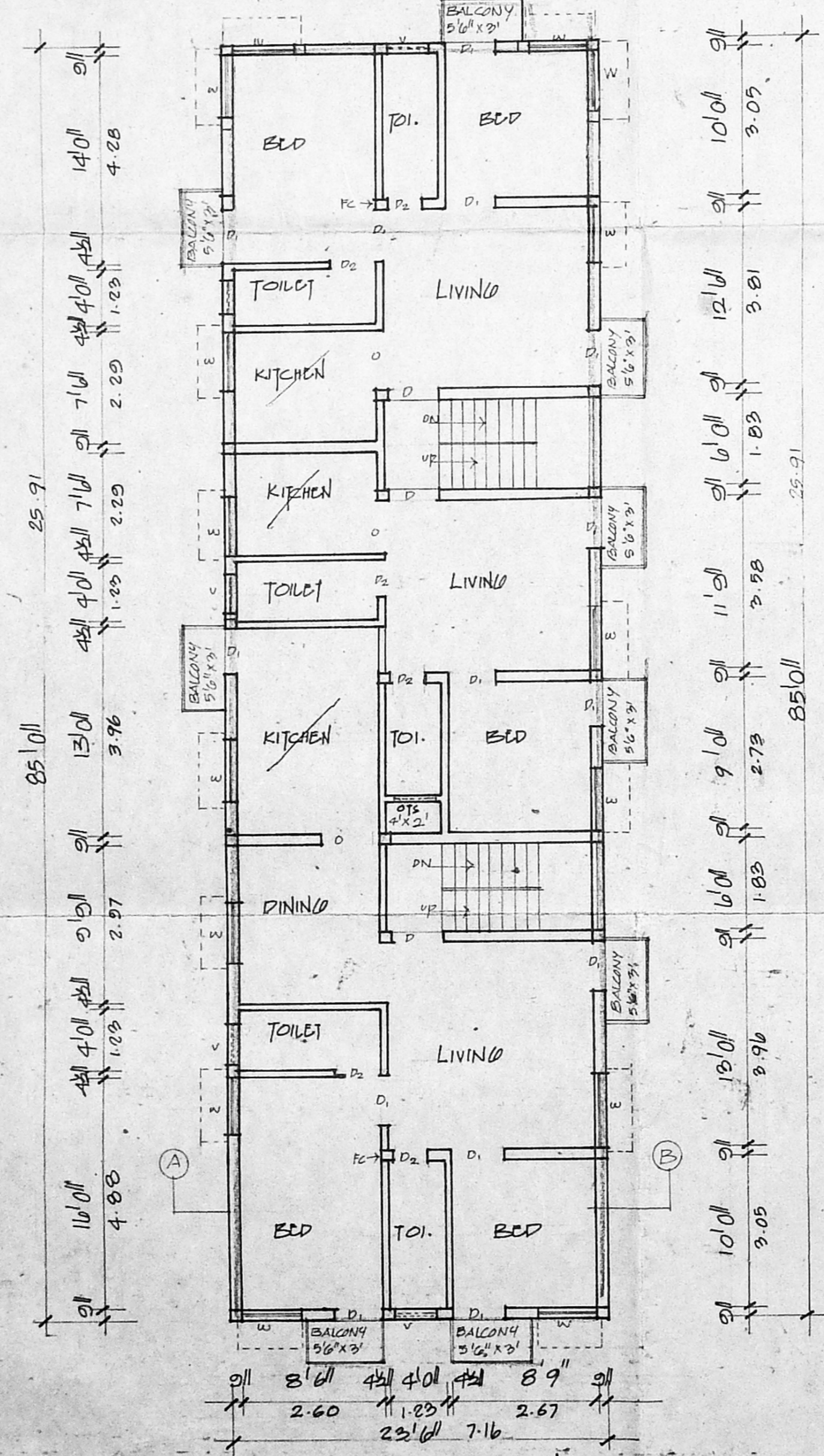

TYPICAL FLOOR PLAN (1st, 2nd & 3rd FLOOR)

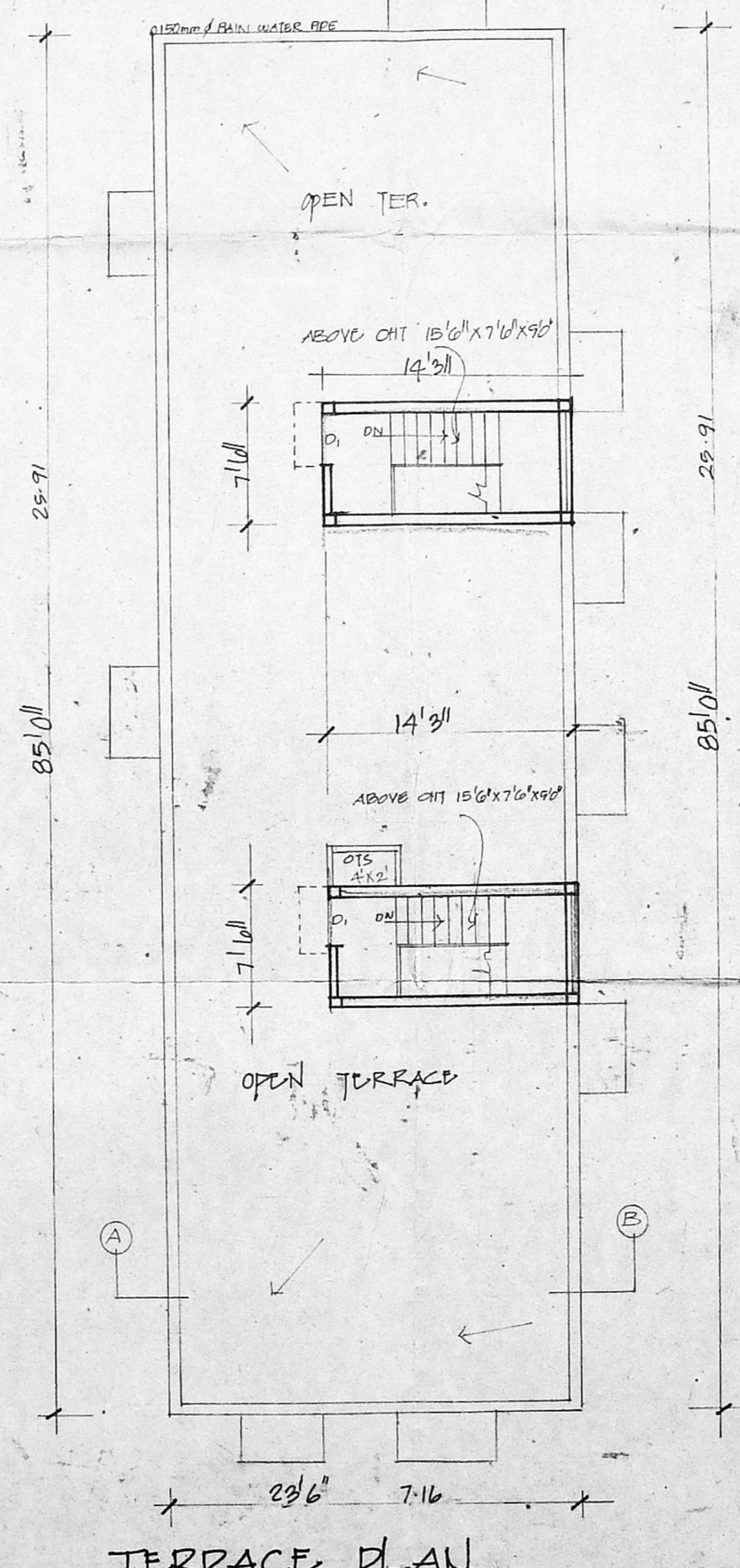

TERRACE PLAN

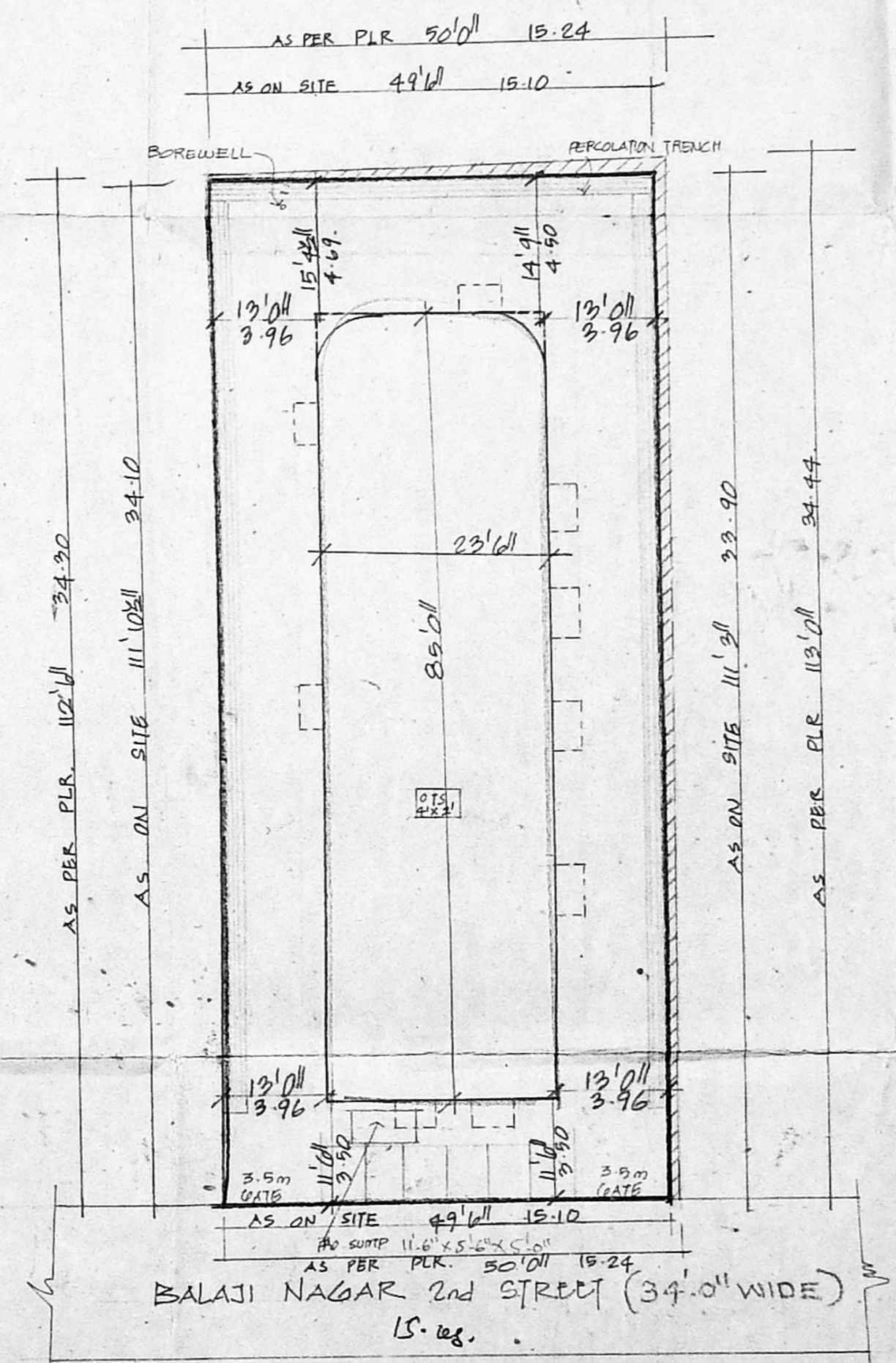

SITE PLAN

SCALE: 1" TO 116'0"